

2a INDICATIVE PROPOSED PEDESTRIAN ACCESS TO PROPOSED DEVELOPMENT (GATES REMOVED AS PER CONDITION C(b))

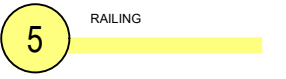

5 RAILING

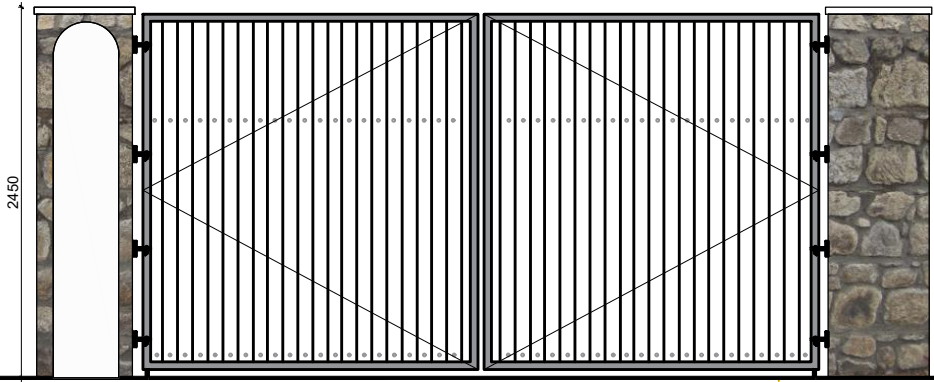

INDICATIVE PROPOSED VEHICLE ACCESS GATE TO LISIEUX HALL HOUSE. (INTERNAL)

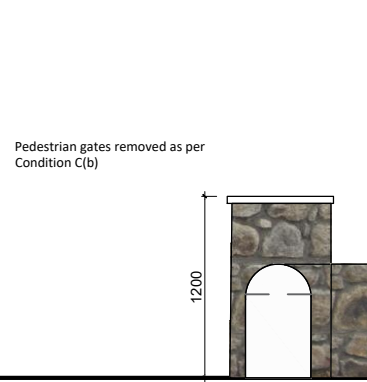

Pedestrian gates removed as per Condition C(b)

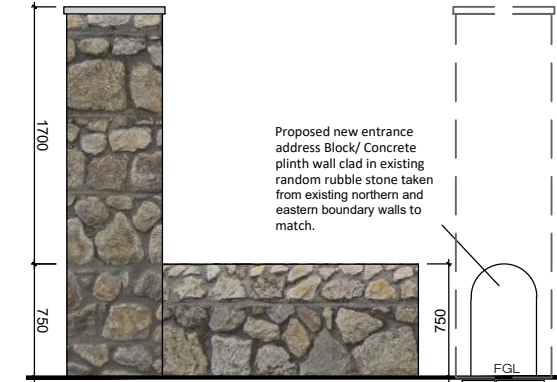

INDICATIVE PROPOSED PLINTH WALL TO SITE ENTRANCE

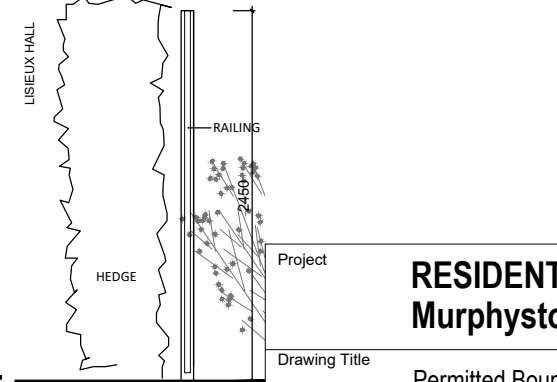

RAILING+HEDGE

- Notes
1. Copyright Reserved
 2. Work to figured dimensions only. Do not scale drawing.
 3. The contractor is responsible for checking all levels and dimensions on site and shall refer all discrepancies to the Architect.
 4. Where appropriate, for details of r.c. structure, or mechanical and electrical details, see Engineers drawings
 5. Proprietary items shall be fixed in strict accordance with manufacturers instructions.
 6. Sizes of proprietary items shall be checked with manufacturer.
 7. The contractor shall be responsible for the coordination of structure, finishes and services.

- WALL - LEGEND
- 1 PROPOSED WALL AND PILLARS TO BE FINISHED IN RUBBLE STONE FROM EXISTING NORTHERN AND EASTERN BOUNDARY WALLS TO MATCH EXISTING CONDITION.
 - 2 EXISTING RECENT RANDOM RUBBLE NATURAL STONE WALL TO BE RETAINED AND REDUCED IN HEIGHT TO A PLINTH
 - 3 EXISTING RECENT RANDOM RUBBLE NATURAL STONE WALL TO BE RETAINED AND REDUCED IN HEIGHT TO A PLINTH WITH RAILING ABOVE TO CIRCA 1200MM* NEXT TO VEHICULAR RAMP AREA
 - 4 EXISTING RECENT RANDOM RUBBLE NATURAL STONE WALL TO BE RETAINED AND REDUCED IN HEIGHT TO A PLINTH WITH RAILING ABOVE TO CIRCA 2450MM* (CRECHE PLAY AREA)
 - 5 RAILING TO CRECHE PLAY AREA HT 2450MM*
 - 6 PROPOSED PLINTH WALL AND PILLARS TO BE FINISHED IN RUBBLE STONE FROM EXISTING NORTHERN AND EASTERN BOUNDARY WALLS TO MATCH.
 - 7 EXISTING CEMENT RENDERED CONCRETE WALL TO BE REDUCED IN HEIGHT. WALL TO BE REFINISHED IN RUBBLE STONE FROM EXISTING NORTHERN AND EASTERN BOUNDARY WALLS TO MATCH.
 - 8 RAILING+HEDGE
 - B EXISTING RECENT RANDOM RUBBLE NATURAL STONE WALL TO BE RETAINED.
 - A EXISTING RENDERED RANDOM RUBBLE NATURAL STONE WALL TO BE RETAINED.
- * HEIGHT IS INDICATIVE OF THE TYPICAL CONDITION. EXISTING WALL HEIGHT VARIES ALONG SITE BOUNDARIES.
- NOTE: PLEASE REFER TO LANDSCAPE ARCHITECTS DRAWINGS FOR FURTHER INFORMATION.

PERMITTED

| No. | Date | Revision | Initials |
|-----|----------|----------------------|----------|
| P02 | 11-05-23 | Planning Application | FF |
| P03 | 04-09-24 | Planning Application | MC |

8-7 HARCOURT TERRACE, DUBLIN 2, IRELAND
 t + 353-1-876 2400 f + 353-1-876 7385
 e architecture@bkd.ie
 www.bkd.ie

bkd architects
 BURKE-KENNEDY DOYLE

| | | | | | | | |
|---------------|-------------------|--|------|------------|------|-----|-----------|
| Project | | RESIDENTIAL APARTMENTS, LISIEUX PARK Murphystown Road, Leopardstown, Dublin 18 | | | | | |
| Drawing Title | | Permitted Boundary Wall Details | | | | | |
| Stage | Scale | Drawn | Apd | Date | | | |
| PL | 1:1000 & 1:50 @A3 | FF | SR | 11-05-2023 | | | |
| Project Code | job | origin | zone | level | type | dis | sheet no. |
| 6275 | LIS | BKD | ZZ | ZZ | DR | A | 5610 |
| | | | | | | | status |
| | | | | | | | rev |
| | | | | | | | P3 |
| | | | | | | | P03 |